

PLAN SHOWING THE EXTG BUILDING
 TO BE REGULARISED AND PRO ADDITIONS
 AT DOOR NO. 6 PALAYAM PILLAI ST
 PAIMASH NO 1054 T.S. NO. 136/2
 BLOCK NO. 18 OF AYANAVARAM
 MADRAS. 23 CORPN DN. 37

SCALE (1:80) 1cm. 1m

JOINERY.

- D1 DOOR (3'3" x 6'6") 91 x 2m.
- D2 DOOR (3'0" x 6'6") 91 x 2m.
- D3 DOOR (2'6" x 6'0") 75 x 181m.
- W1 WINDOW (4'6" x 4'0") 135 x 122
- W2 WINDOW (4'0" x 3'0") 122 x 91
- W3 WINDOW (1'6" x 4'0") 45 x 122
- J. JALY.

scrutiny plan
 A3/10801/91

H7
 26/6/91

Property tax
 receipt
 from 1983 onwards
 10-12 years old

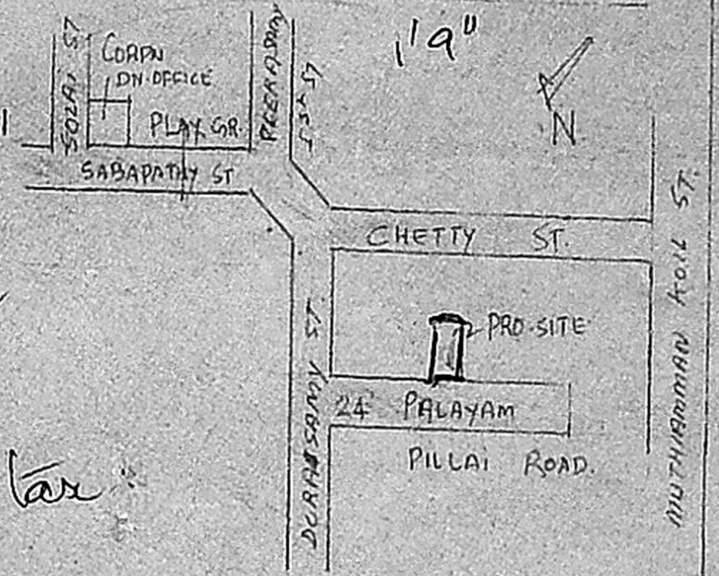

KEY PLAN
 NOT TO SCALE

P. Anandaraman 26/20
 OWNER

M. SRINIVASAN, D.C.E.
 CONSULTING CIVIL ENGINEER
 Licensed Surveyor Class II No. 26
 CORPORATION OF MADRAS
 41, Chendambavaram Street,
 BANALINGGI, MADRAS-12.

ENGINEER.

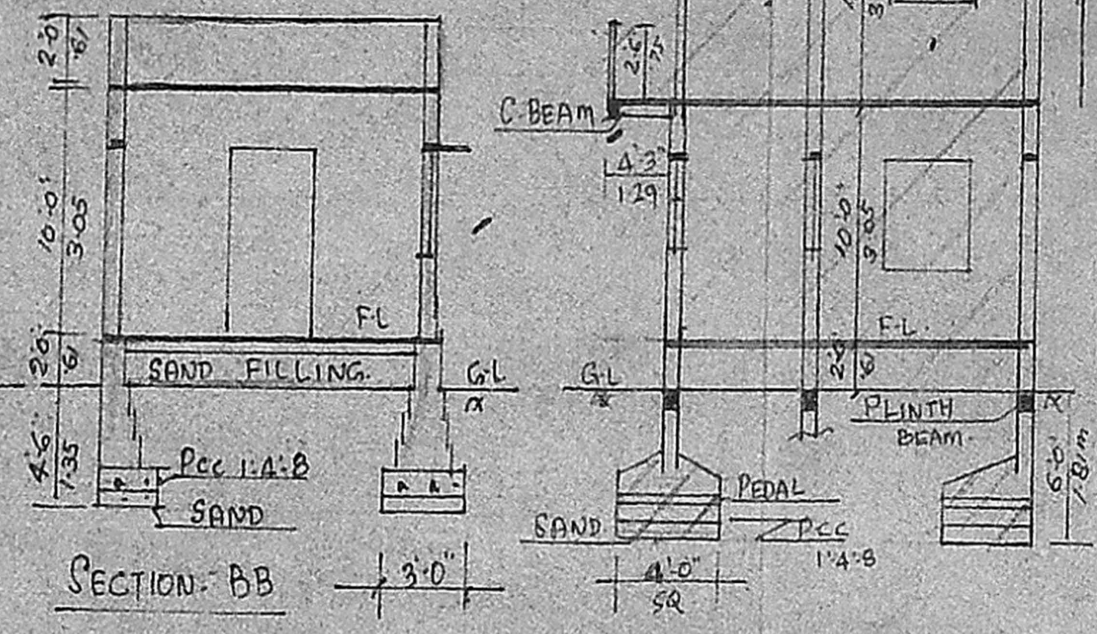

SECTION-BB

SECTION-AA

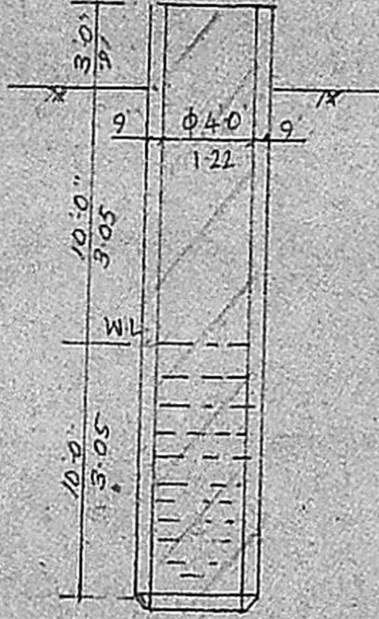

SECTION OF WELL

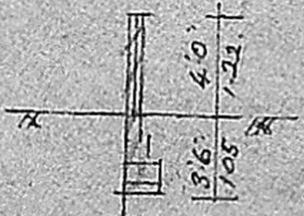

SECTION OF C WALL

- LAND: 2069 SFT
- EXTG. GF PA: 625 SFT
- EXTG. FF PA: 370 SFT
- PRO GF PA: 630 "

- PRO
- ROAD
- PLOT
- TO BE

* A
 28'0" lean to roof

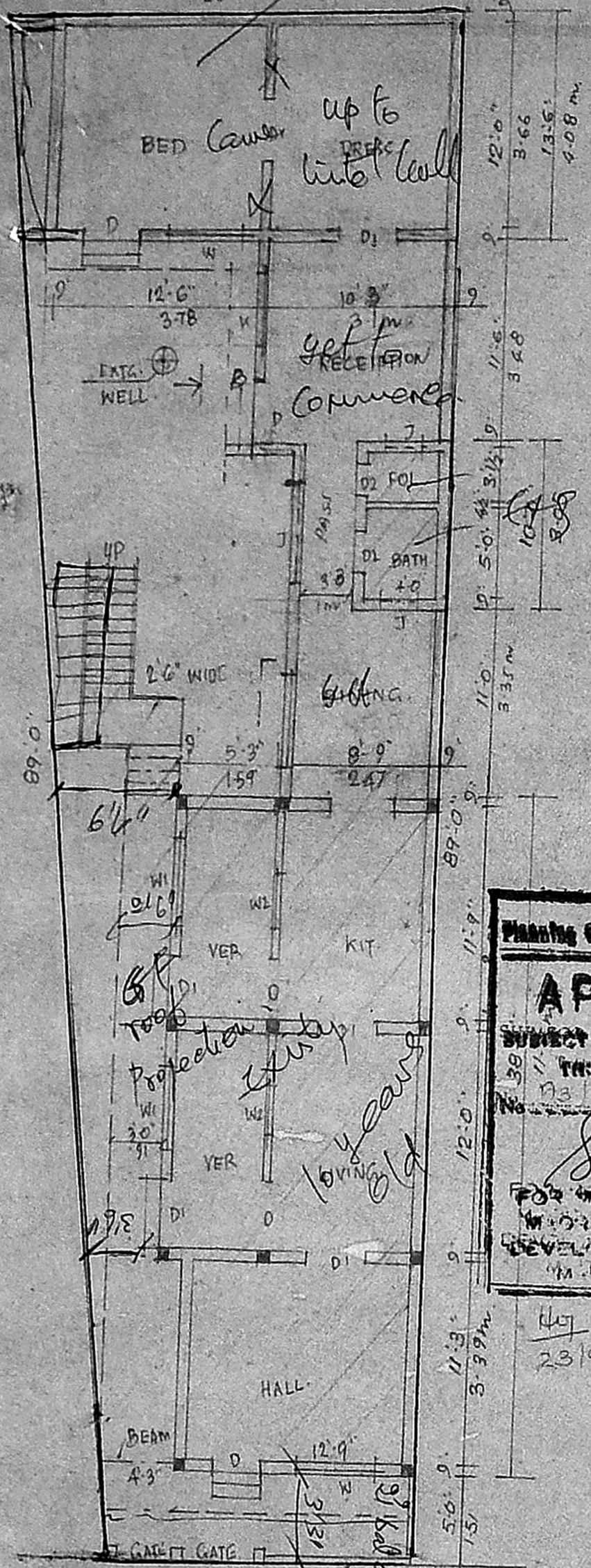

ELEVATION

OPEN TERRACE

FIRST FLOOR PLAN

Planning Permit No. A/1136/91

APPROVED

SUBJECT TO THE CONDITIONS IN
 THIS PERMIT ORDER

No. A3/10801/91

Saravali

FOR GRANTING AND SETTING
 OF THE PERMIT FOR THE
 DEVELOPMENT AUTHORITY
 M. S. S. S. S. S.

24'0" PALAYAM PILLAI NAGAR ROAD

G.F. PLAN - GRM SITE PLAN

Street up to